

---

## High Value Patients Report

If you want to target certain patients for review, Vision+ helps by showing a Value for each patient on the Merge screen, which is displayed in the Value column. These values are calculated using a complex formula based on the projected point totals that can be achieved. Because the values are very small, they are shown to the nearest 1000th of a point.

1. Login to Vision. From the Windows Notification Area, right click on the Vision+ Icon  and select **Practice Reports**.

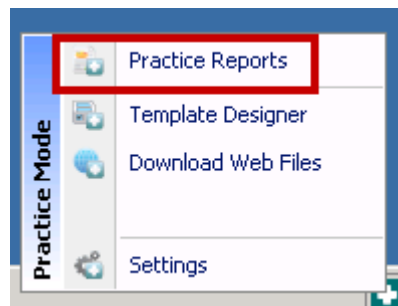

*Accessing Vision+ Practice Reports*

---

 **Note** - To access Practice Reports, you must not have a patient selected in Consultation Manager else the patient-specific menu displays.

---

2. The Practice Reports module opens by default on the QOF page.

3. From the QOF screen, choose **High Value Patients**.

## QOF Version 30 [Scotland]

All  
 Asthma      Atrial fibrillation      Blood pressure  
 Cancer      Cardiovascular disease primary prevention      Cervical screening  
 Chronic kidney disease      Chronic obstructive pulmonary disease      Contraception  
 Coronary heart disease      Dementia      Depression  
 Diabetes mellitus      Epilepsy      Heart failure  
 Hypertension      Hypothyroidism      Learning disabilities  
 Mental health problems      Obesity      Osteoporosis  
 Palliative care      Peripheral arterial disease      Rheumatoid arthritis  
 Smoking      Stroke and transient ischaemic attacks      Medicines management indicators

[Exceptions]      **High Value Patients Report**      [Prevalence searches]

[Register checks]

Contract Manager: Using Contract Manager you can view your point's totals, track aspirations, plan monthly workloads, compare year-on-year performance, show your practice prevalence and provide you with financial information.

**High Value Patients**: High Value Patients are a list of the top 25 patients with outstanding indicators that have a corresponding high points/financial value.

### High Value Patients

4. The top 25 priority patients are displayed on the list and cover all disease areas.

File    Home    Appearance

Print Preview Patient List

Description

- Patient : LEAHY, NIGEL - Value: 10219
  - + Category : Medicines management indicators - Value: 6250
  - + Category : Dementia - Value: 3807
  - + Category : Diabetes mellitus - Value: 62
  - + Category : Stroke and transient ischaemic attacks - Value: 32
  - + Category : Chronic obstructive pulmonary disease - Value: 28
  - + Category : Rheumatoid arthritis - Value: 21
  - + Category : Heart failure - Value: 19
- + Patient : ADAMS, MAUD - Value: 6254
- + Patient : PRESCOT, LLEULU - Value: 3817
- + Patient : BISLA, HARJAP SINGH - Value: 1409
- + Patient : MUTKI, AZZAM ABDUL HAMEED - Value: 1279

### High Value Patients

5. You can look at each patient on the list by selecting the expand  icon.

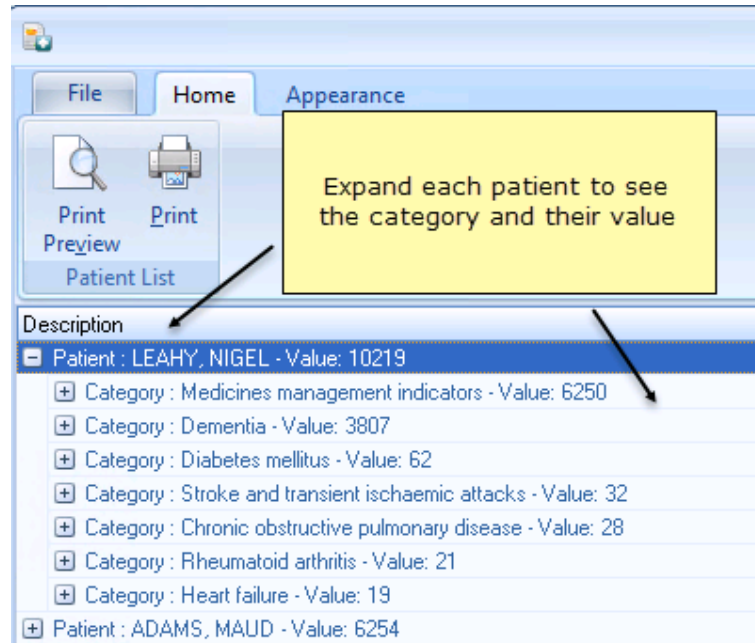

*Viewing the points per category for a patient*

6. If you highlight a specific indicator line you can:

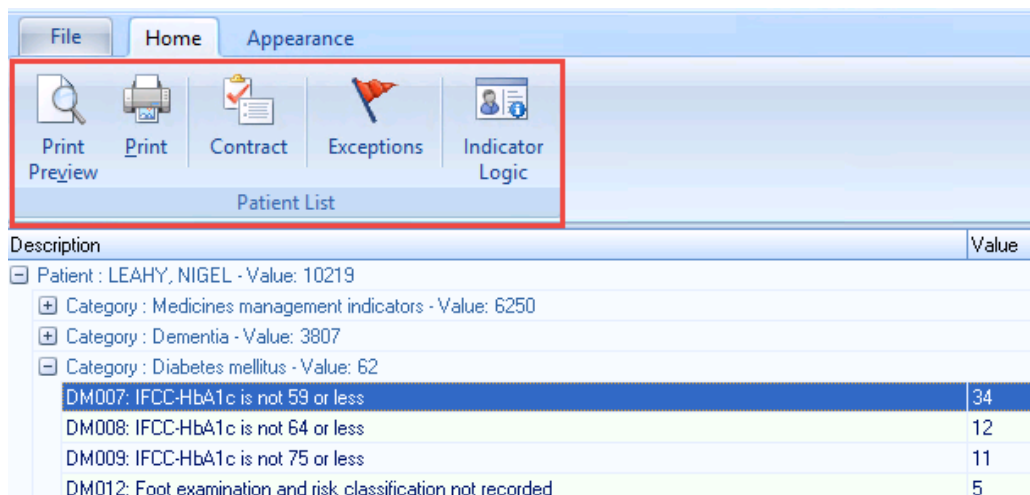

*Working with High Value patients*

- **Print Preview** or **Print** - To print the information
- **Contract** - This allows you to enter the contract information via the data entry tools screen
- **Exceptions** - This enables you to record Exception codes directly into the patient's record
- **Indicator Logic** - This allows you to check the business rules on this indicator and why the patient qualifies

7. Patients who are seen and the data recorded are automatically removed from the report the next time it is run.