

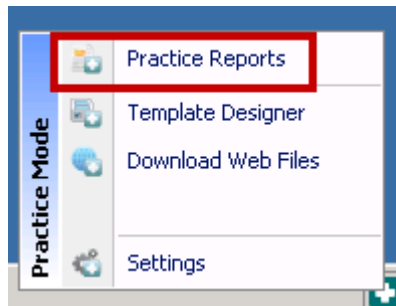

Exception Reporting

This Exceptions Report shows patients who have previously been excepted. You can use it to target the patients again.

1. Login to Vision. From the Windows Notification Area, right click on the Vision+ Icon  and select **Practice Reports**.



Accessing Vision+ Practice Reports

 **Note** - To access Practice Reports, you must not have a patient selected in Consultation Manager else the patient-specific menu displays.

2. Select **Exceptions**.

QOF Version 30 [Scotland]

All		
Asthma	Atrial fibrillation	Blood pressure
Cancer	Cardiovascular disease primary prevention	Cervical screening
Chronic kidney disease	Chronic obstructive pulmonary disease	Contraception
Coronary heart disease	Dementia	Depression
Diabetes mellitus	Epilepsy	Heart failure
Hypertension	Hypothyroidism	Learning disabilities
Mental health problems	Obesity	Osteoporosis
Palliative care		Rheumatoid arthritis
Smoking		Medicines management indicators
[Exceptions]	Exceptions Report	
[Register checks]	[Extra indicators]	[Prevalence searches]

Exceptions

3. The two choices available are:
 - **Exceptions** - Current QOF year exceptions.

- **Previous Exceptions** - Exceptions recorded in the previous QOF years which have expired.

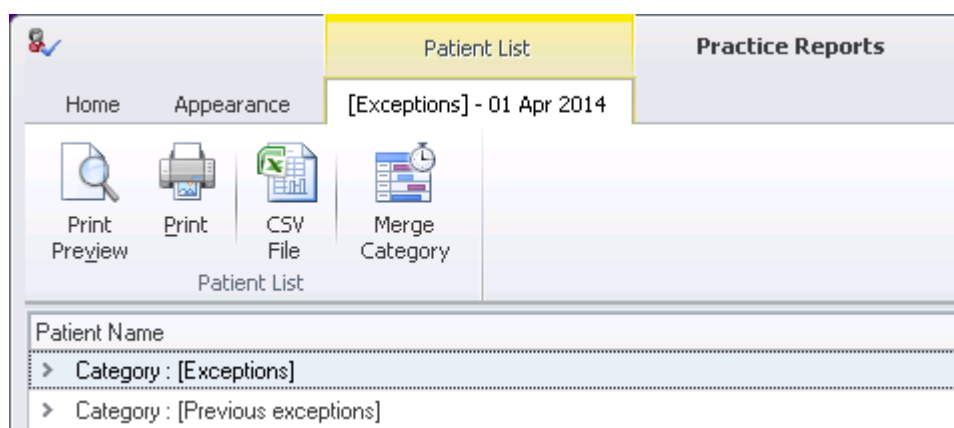

Exception Reports

4. Click on the category to expand it.
5. Only the exception codes used are listed alphabetically along with the patient count.

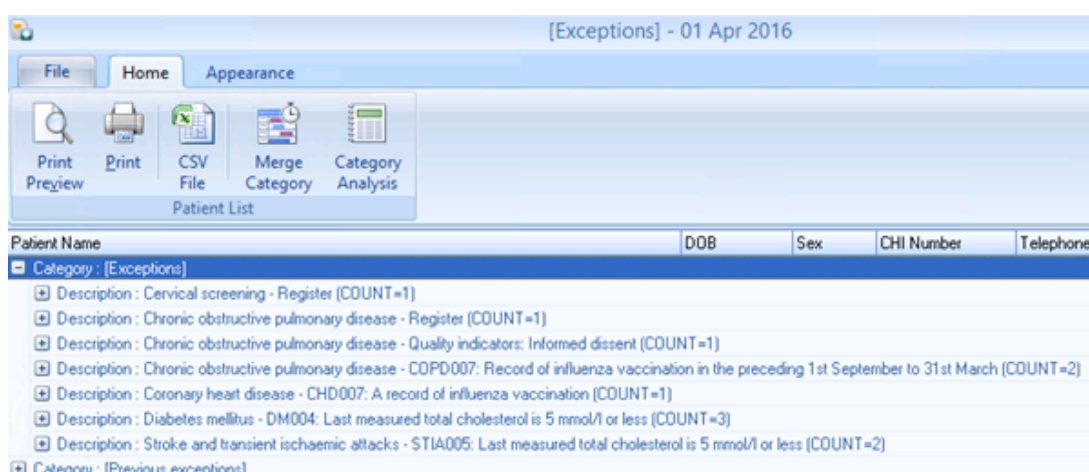

Exception code list

6. You can use the standard Toolbar options, to print lists, export or merge.
7. Alternatively, you can double click on the Exception line to view the patients and add or lookup relevant data using the Toolbar.

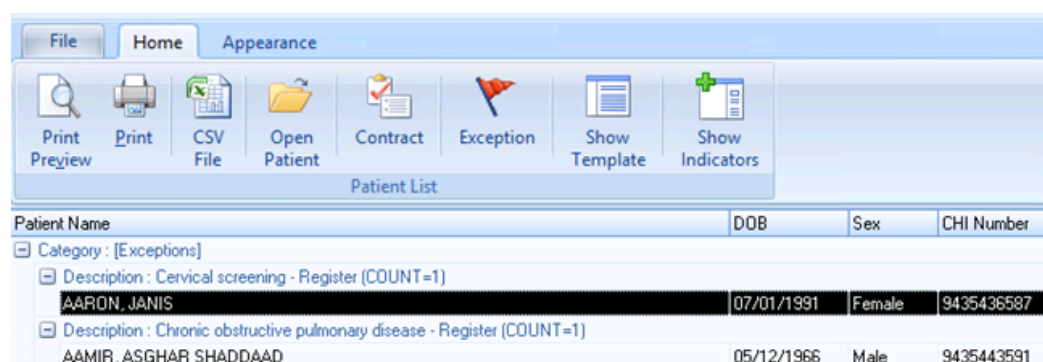

Working with patient Lists

Copyright © 2015 INPS

The Bread Factory, 1A Broughton Street, Battersea, London, SW8 3QJ

T: +44 (0) 207 501 7000 F: +44 (0) 207 5017100 W: www.inps.co.uk