

Extra Indicators Report

The Extra Indicators Report finds patients who have a monitoring or review code entered from the extra indicators option on the Alerts screen in Consultation Manager. The codes are used internally by the practice to improve patient care and do not count towards QOF.

1. Login to Vision. From the Windows Notification Area, right click on the Vision+ Icon  and select **Practice Reports**.

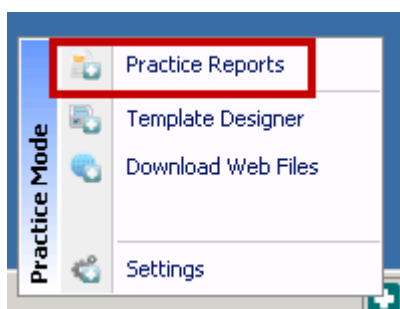

Accessing Vision+ Practice Reports

Note - To access Practice Reports, you must not have a patient selected in Consultation Manager else the patient-specific menu displays.

2. Select **Extra Indicators** from the QOF report list.
3. The clinical categories are listed alphabetically.

To merge the patients in a recall letter choose the option to **Merge Indicator**.

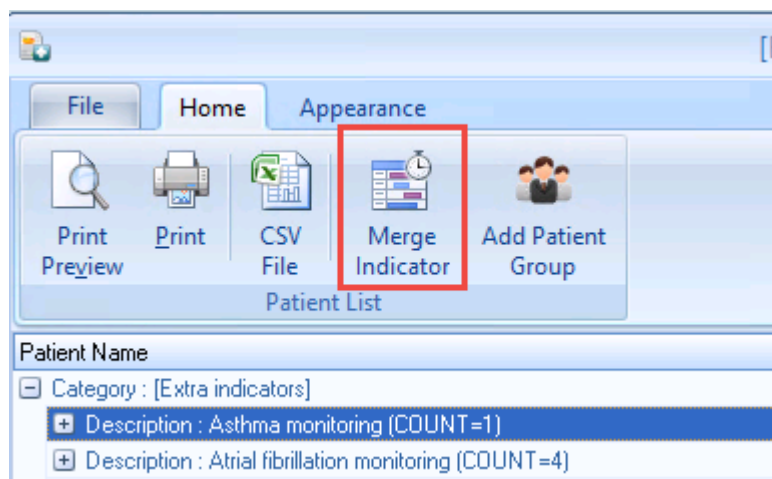

Merge Patients with a Recall Letter

To save a report as a patient group, select **Add Patient Group**.

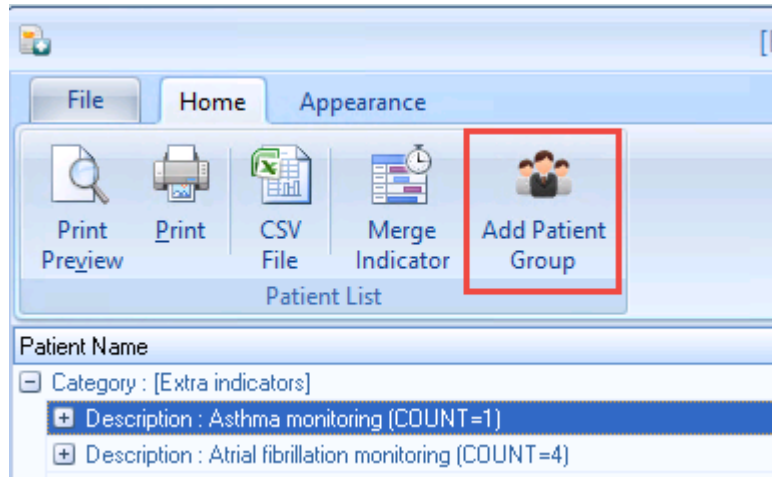

4. Alternatively, you can double click on the indicator line or choose the expand  icon to view the patients and add or lookup relevant data using the Toolbar.

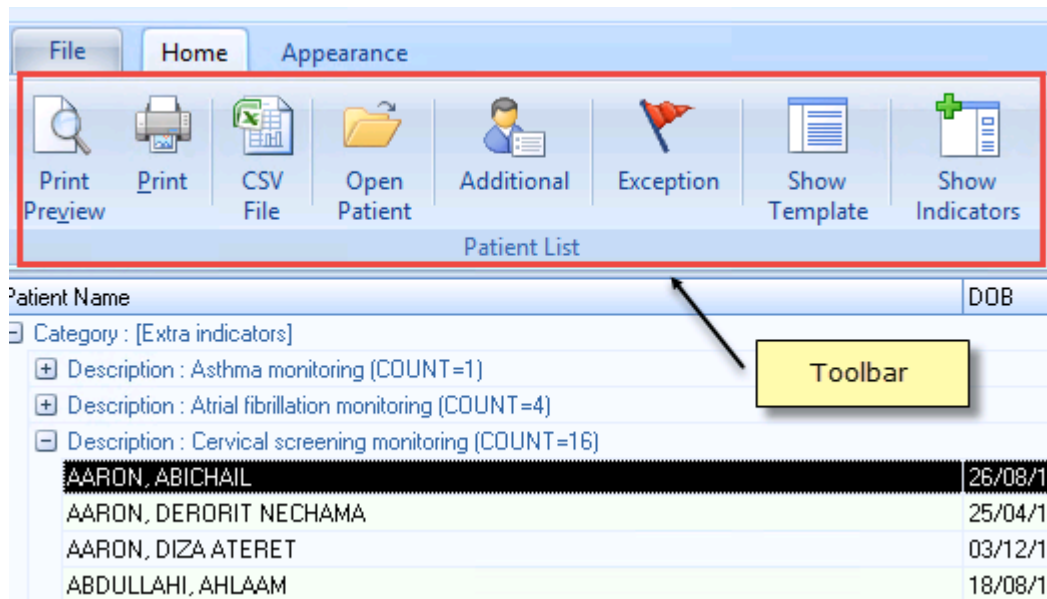

Working with Patient Lists

 **Note** - For more information on how to interact with patient lists, refer to the Working with Target Lists Quick Reference Guide.