

Prevalence Report

Prevalence searches look for patients who have been potentially overlooked and should be on a QOF disease register. Some examples include patients with a history of a seizure but not on the epilepsy register, or patients with a history of asthma with no diagnosis.

1. Login to Vision. From the Windows Notification Area, right click on the Vision+ Icon  and select **Practice Reports**.

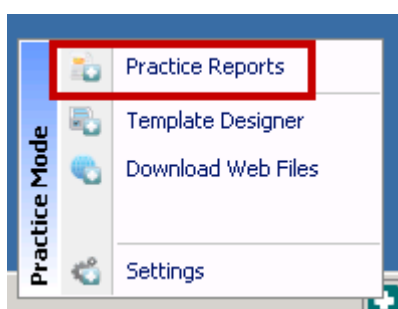

Accessing Vision+ Practice Reports

Note - To access Practice Reports, you must not have a patient selected in Consultation Manager else the patient-specific menu displays.

[Prevalence searches]

2. Select **Prevalence Searches**.
3. The searches are displayed along with a patient count.

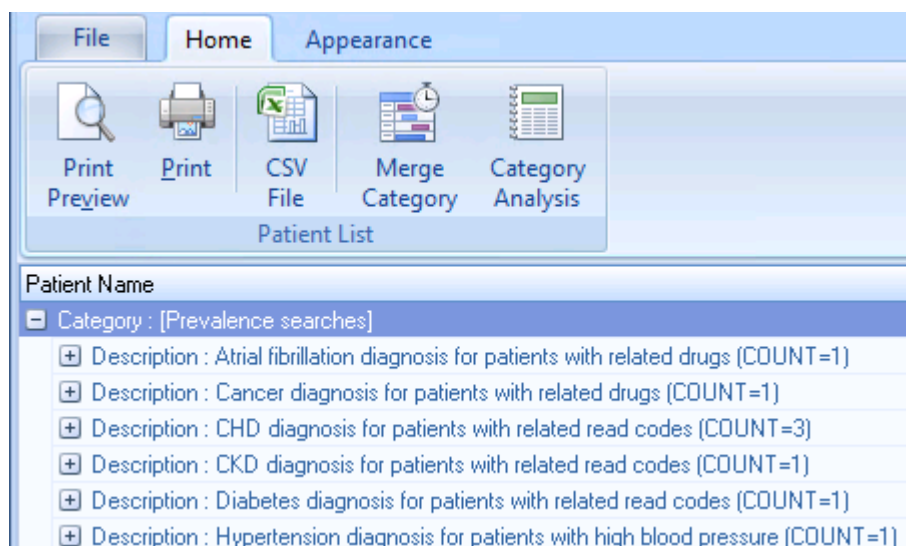

Viewing Prevalence Searches

4. To view the patients double click on one of the categories or use the expand  icon.

 **Note** - You can see what Read code qualifies the patient for the prevalence category by viewing the Read code column.

5. Highlight the patient and choose the relevant icon from the Toolbar.

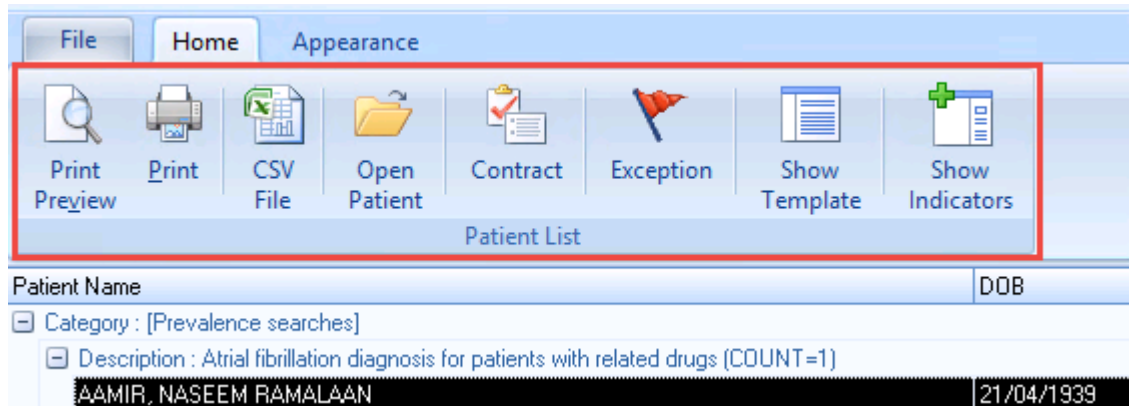

Working with Patient Lists

- **Print Preview or Print**
- **CSV File** - Export to a CSV file in order to work in Excel
- **Open Patient** - This option opens the patient record in Consultation Manager
- **Contract** - This takes you to the Read Code Data Entry screen
- **Exception** - Record an exception code for this patient
- **Show Template** - This launches a Prevalence Searches template screen
- **Show Indicators** - This enables you to quickly access the Alert Indicator popup screen